

Applying a Co-Creation Approach to Analyze the Viability of a Biofeedback Application for Gait Training in Lower-Limb Prosthetic Users

Currie, K., Akhtar, M., Sivasambu, H., Andrysek, J.,

BACKGROUND

LLPUs often struggle to develop healthy walking patterns

- BIOFEEDBACK SYSTEMS:**
 - Deliver a user response when a parameter threshold is reached
 - Can complement the current gait training process outside of a clinic setting
- CO-CREATION:**
 - Involving clients and clinicians in the design process creates an impactful end result that ensures user needs are met

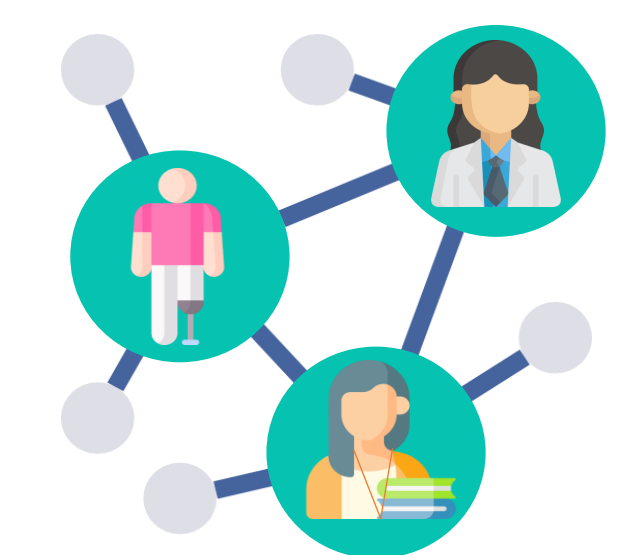
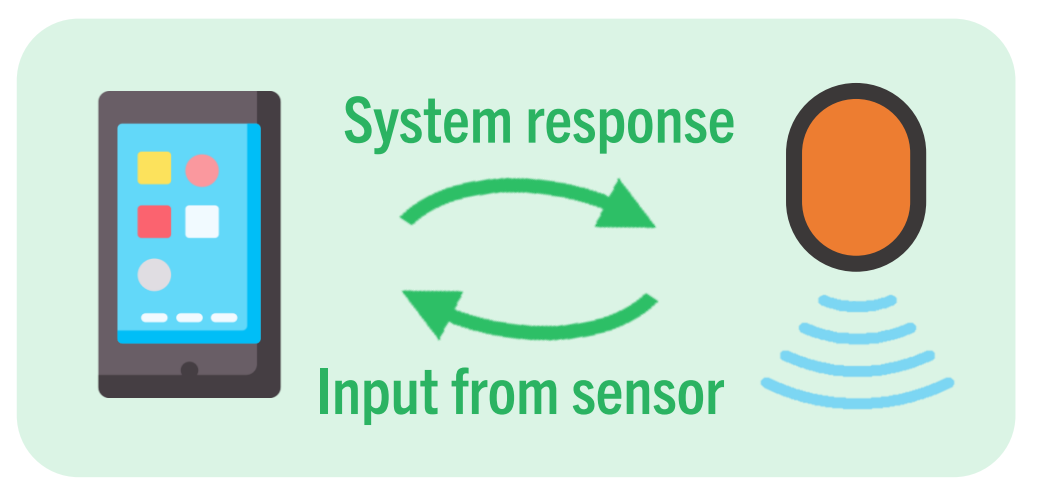

OBJECTIVE

Involve stakeholders in **identifying key gaps** in the gait training process of LLPUs & evaluate the **potential of biofeedback** (BFB) to address these gaps.

METHODS

Semi-structured Interviews

User Testing

Written Feedback

Biofeedback provides clients & clinicians with enhanced monitoring capabilities



RESULTS

4 Clinicians **8** LLPUs **3** Trainees

KEY CLINICIAN TAKEAWAYS:

- At-home client feedback & good habit promotion is **valuable**
- BFB setup and use must be **quick** and **simple**
- Clinician interest exists for **observation validation**

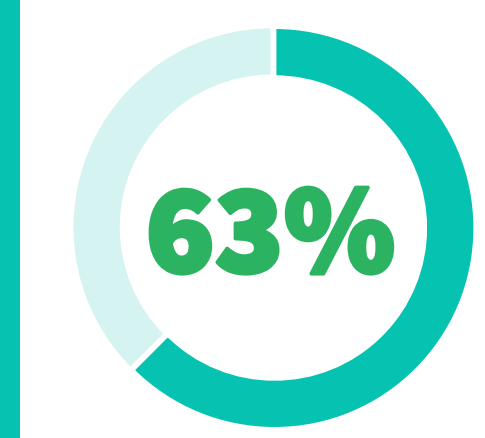

5 of 8 LLPUs expressed interest in using a BFB system **at home**.

NEXT STEPS

Leverage **co-creation** in the app development process by incorporating participant suggestions.

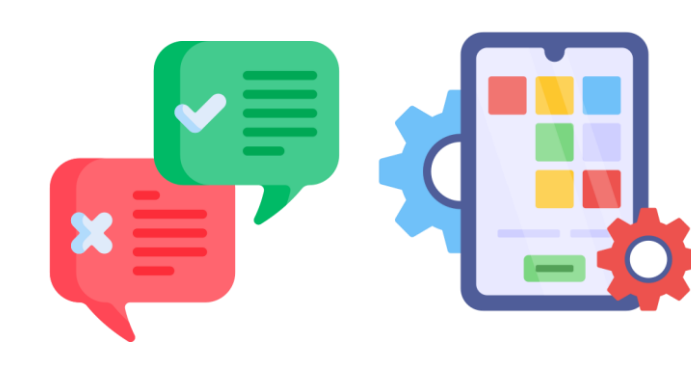

IMPACT

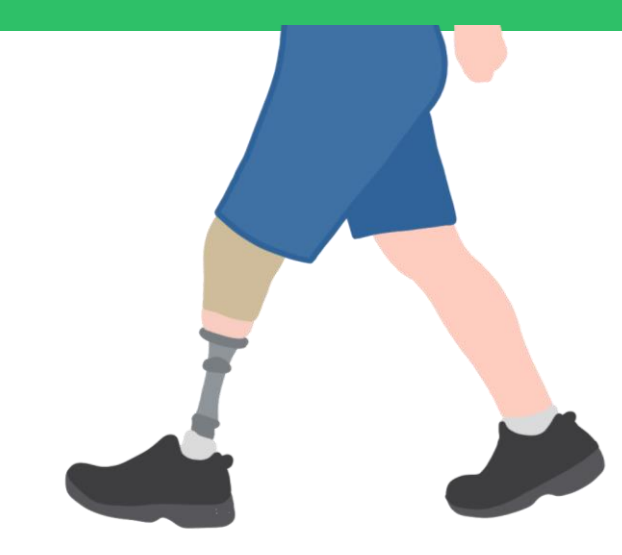

- Allow LLPUs to take an **active role** in their gait rehabilitation by enabling **remote practice**
- Enhance the quality of clinician care

ACKNOWLEDGEMENTS

Thank you to members of the PROPEL Lab for their guidance and to the Ward family for generously supporting this research.

This research study was approved by the Research Ethics Board at Holland Bloorview Kids Rehabilitation Hospital (REB-0448).