

Project LEApp (Learning to Eat App): Developing an iPad-based Video Modeling Intervention in Increasing Food Variety in Children with Autism Spectrum Disorder (ASD)



Background

- Prevalence of feeding difficulties (FD) in children with Autism Spectrum Disorder is 46-89%
- Feeding difficulties start early on and can result in strained parent-child interactions, parental stress and adverse health outcomes
- Current evidence-based therapeutic interventions for feeding difficulties in ASD are limited and do not address prevention
- Video modeling has been successful in teaching skills to children with ASD
- Can be delivered in a naturalistic environment
- Can be repeated to improve skill acquisition and generalization
- Reduced amount of provider time
- Video modeling targeting prevention of food selectivity has not yet been explored



Project Team

Dr. Sharon Smile, Dr. Cecilia Lee, Alexander Hodge, Moira Pena, Christie Raffaele, Rebecca Perlin, Justine Wiegelmann, Christin Ferreira, Adrienne Zarem, Dr. Annie Dupuis, Dr. Elaine Biddiss



Programs

- Holland Bloorview Kids Rehabilitation Hospital,
- Bloorview Research Institute,
- University of Toronto,
- Geneva Centre for Autism,
- The Hospital for Sick Children
- Centre for Leadership (CfL)

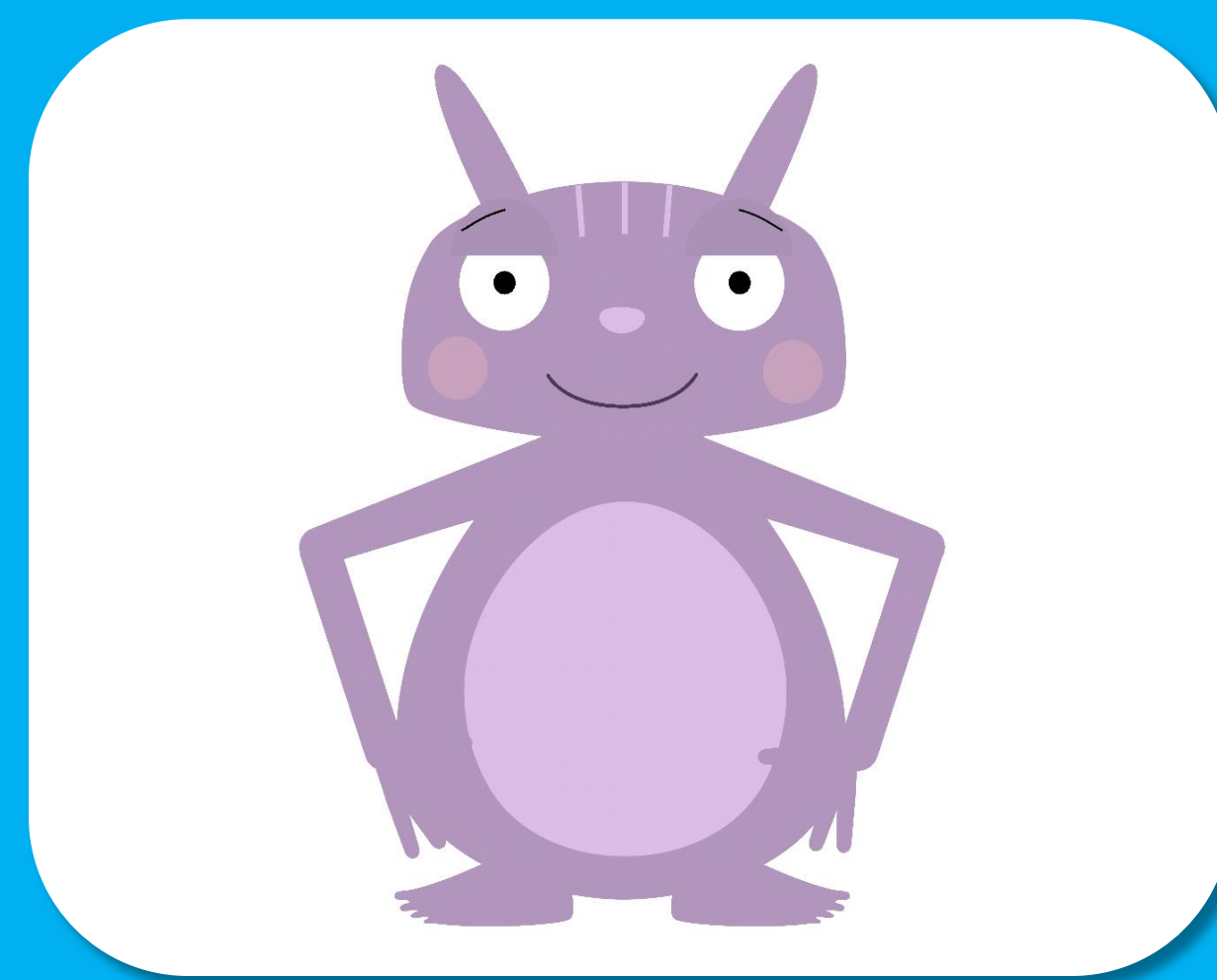

We made a mobile application for children with autism spectrum disorder to help them with eating different types of food

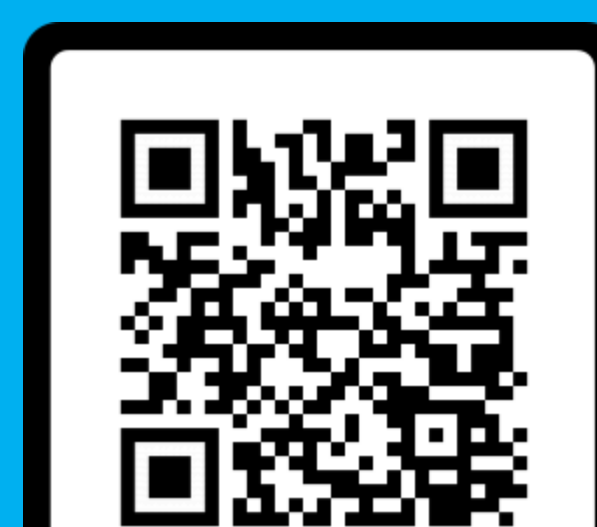

Scan me



Methods

Tool Development:

- 3 focus groups (including SLP, OT, BT, dietitian, and parents of children with ASD and FD)
- app designed using Unity game engine

Usability and Feasibility

- 15 parent-child dyads (mild food selectivity, average visual perceptual skills)
- Trial use at home during snack time for 2 weeks
- Usability and feasibility questionnaires
- In app data capture to track usage



Results



Conclusions

- LEApp is a novel educational platform targeting prevention of feeding difficulties that can be tailored to a child's and family's needs
- This study will add to our knowledge base regarding food selectivity and video modeling as a preventative tool to address food selectivity in children with ASD
- LEApp includes the voices and experiences of families and clinicians in all phases of development
- LEApp has the potential to limit multiple hospital visits and reduce provider time